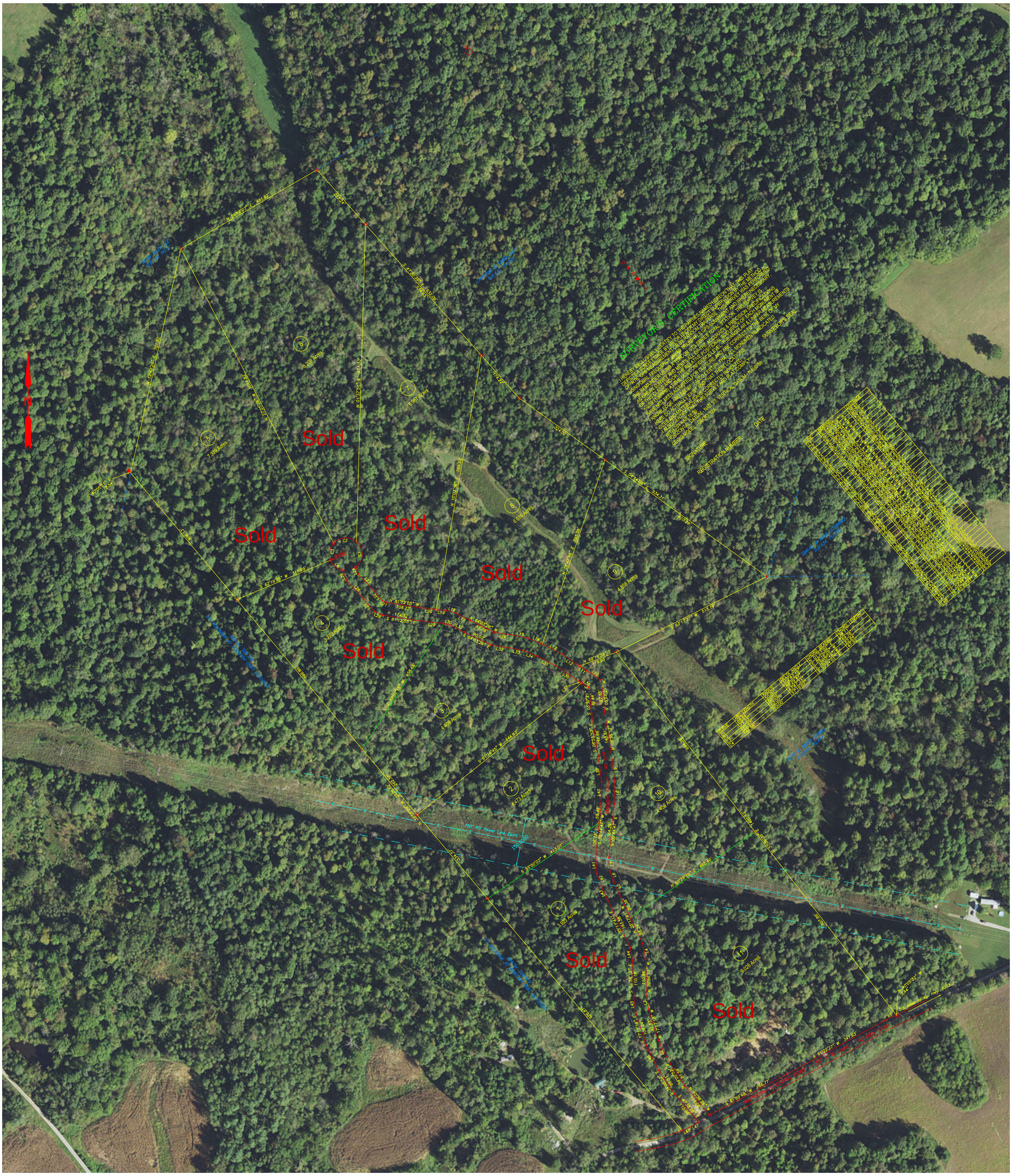
SURVEYOR'S CERTIFICATION
SURVEYOR'S SEAL
SIGNATURE
REGISTRATION NUMBER
DATE
N
Sold
Sold
Sold
Sold
Sold
Sold
Sold
Sold
Sold
Sold
5
7.379 Acres
6
8.209 Acres
7
6.967 Acres
8
6.076 Acres
9
4.858 Acres
4
3.770 Acres
3
4.408 Acres
2
4.473 Acres
10
4.456 Acres
1
3.921 Acres
11
9.028 Acres
N 59°52'07" E 481.82'
223.24'
S 41°30'39" E 932.09'
534.63'
N 12°40'26" E 701.92'
N 27°25'28" W 1014.82'
N 01°37'51" E 971.33'
174.22'
324.02'
S 54°14'09" E 934.31'
610.29'
N 18°47'46" E 595.09'
N 10°03'36" E 789.50'
S 40°05'51" E 2.54'
506.13'
S 67°19'25" W 310.99'
996.89'
S 33°07'15" W 458.66'
S 51°16'45" W 644.63'
S 63°17'27" W 515.19'
N 69°19'38" E 119.99'
694.36'
N 39°58'29" W 2626.52'
262.56'
334.37'
926.87'
150' KU Power Line Esmt.
150.0000
S 55°50'03" W 413.07'
N 55°29'15" E 462.40'
S 37°39'36" E 1402.12'
707.86'
Maggie Court - 40' R/W
20' Utility Esmt.
N 40°05'32" W 3.44'
0.5 Miles to Ky. Hwy. 1073
S 61°22'27" W 341.93'
S 61°59'48" W 266.77'
WHITWORTH-LOCHARD ROAD - 30' R/W Used - NO DEED FOUND
SAMUEL & ANNA SCHWARTZ D.B.434, PG.166
KENTUCKY LAND HOLDINGS OF IRVINGTON LLC D.B.400, PG.486